KING'S MARKETS INC.

.. where your money counts twice!

S&H GREEN STAMPS

CHUCK STEAK lb. 89c

Chuck ROAST .... lb. 89c
BONELESS IMPERIAL ROAST .... lb. $1.39
BONELESS SAVOY BROIL STEAK .... lb. $1.39
DELUXE TRIM RIB STEAK .... lb. $1.49
Swift's Premium FRANKS ... ALL MEAT ... 12-oz. PKG. ... 69c

Swift's Premium ProTen BEEF OVEN ROAST

GROUND BEEF 3-lb. PKG. or MORE KING'S QUALITY 89c
PORK ROAST FANCY BONELESS lb. 89c
PORK STEAK lb. 79c
Valleydale Honey FRANKS lb. 89c
Smithfield Sausage ROLL 1-lb. PKG. 69c
BEEF SHORT RIBS BBQ or BAKE lb. 69c

PRICES EFFECTIVE THRU MAY 25,1974

PICKLES ... VLASIC KOSHER ICICILES QT. JAR 59c
CHIPS ...... VLASIC KOSHER QT. JAR 59c
CHILI ...... DANNY HOT DOG 9¾-oz. CAN 53c

King's Brown & Serve ROLLS 2 PKG. 12's 79c
King's Hot Dog or Hamburger BUNS PKG OF 8's 39c
MAXWELL HOUSE COFFEE REG. or DRIP lb. 88c

PUREX or RICHFOOD BLEACH 4 ½-GALS. $1.00

BANQUET FRIED CHICKEN 2-lb. BOX $1.79
BANQUET MEAT PIES BEEF CHICKEN TURKEY 4 8-oz. PKGS. 88c
GORTON FISH STICKS 2-lb. PKG. $1.59

FIRESIDE Crackers 1-lb. BOX 39c
SPAGHETTI ... FRANCO AMERICAN 4 15-oz. CANS 88c
RELISH ... SWEET, HOT DOG or HAMBURGER "HEINZ" 3 9¾-oz. JARS .. $1.00
COCA-COLA ... PLUS DEPOSIT 8 1-PT. BOTS. 99c

LIBBY'S POTTED MEAT 4 3¼-oz. CANS 88c
LIBBY'S VIENNA SAUSAGE 3 5-oz. CANS $1.00
LIBBY'S Corned Beef HASH 15½-oz. CANS 79c

KING'S Saves you from 20-40% on your HEALTH & BEAUTY AID NEEDS!!!
BAYER ASPIRIN 200 CT. $1
JOHNSON'S BABY Powder 1-lb. 8-oz. CONT. ... $1
PEPSODENT TOOTH PASTE .. 2 7-oz. TUBES $1
DAYTIME PAMPERS 30's $1.79
PANTY HOSE 1st QUALITY 3 PAIR $1.00

old Reg. or fashion King's BREAD 3 1-lb. 4-oz. Loaves $1.00

LARGE FIRM HEAD LETTUCE EA. 33c
YOUNG SNAP BEANS FRESH & TENDER 3 lbs. $1.00
GOLDEN YELLOW CORN 5 EARS 69c
VINE RIPE Tomatoes lb. 39c
FIRM CRISP CUKES 2 FOR 39c
WESTERN DELICIOUS APPLES 3 lbs. $1.00

FRESH PRODUCE

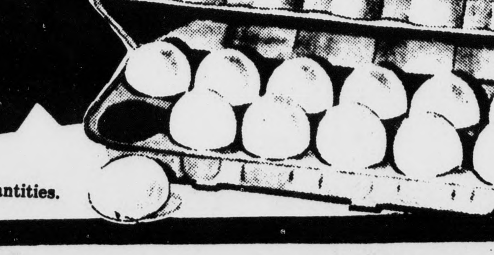

GRADE "A" MED. EGGS ..... DOZ. 39c

We reserve the right to limit quantities. no sales to dealers.

TIMES-VIRGINIAN

APPOMATTOX, VIRGINIA

A LIVELY WEEKLY NEWSPAPER AT HISTORIC APPOMATTOX COURT HOUSE, VIRGINIA

VOLUME 81 NUMBER 22 APPOMATTOX (VA) - 24522 - TIMES- VIRGINIAN - MAY 30, 1974 SINGLE COPY PRICE 10c

...ther ...rkleaf

BY ...VIN H. ROBINSON

...and damp as we write ...nday morning. Good ...weather, only we do ...a fireplace. A heavy ...best I can manager. ...ead colds will make it a ...wheezing Memorial ...let us hope a safe one.

* * *

...s June around the ...The month of gradua... ...eddings and roses in ...remember a favorite ...some years back. ...he record was by Cliff ...and it was called June ...Just give me a June ...e Moonlight and You."

* * *

...d some lovely red ...he garden, but they do ...ong when fetched into ...

...l readers called to ...ow to keep rabbits out ...den. Mrs. Addie Ould ...e who suggested ...g moth balls.

* * *

...the Daylily will be ...the landscape. Many ...ds are lined with these ...s. Some of the best ...bulbs come from ...and some years ago I ...a Beginners Collection ...ny money's worth.

* * *

...Beverly Lou Moore, ...of Mr. and Mrs. Alon ...f Appomattox was ...as winner of a $400 ...Dimes scholarship ...tudy for a career in ...Congratulations. ...was one of four from ...ral Virginia Chapter of ...onal Foundation of ...Dimes.

* * *

...loyd Vaughan invited ...to see his garden. He ...s a good garden and I ...g he has a good yield ...es!

* * *

...ave to install a traffic ...intersection of Route ...632. That's where you ...to visit Mr. and Mrs. ...awthorne, Route Two. ...k Walker, of Pompano ...la. is now residing with ...thornes and he and ...me by to see us and we ...r for the visit.

* * *

...y was national Mother-...Day and today is Henry ...r's birthday (51).

* * *

...work is a great thing. ...County High School ...e Seminole District ...championship but did ...ce a player on the ...ct team. Teamwork.

* * *

...Staunton River Histori-...ty meets Sunday, June ...ew Concord Presbyter-...urch. Program will ...the history of Oxford

* * *

...weekly newsletter, our ...essman, Dan Daniel, ...ut that the U. S. has six ...of the world's popula-...ut annually consumes ...five percent of the ...goods and services. In ...ords, we are eating high ...og.

* * *

...her fine garden ... that ...and Mrs. Herbert Abbitt ...te Two.

* * *

...ks to Rev. Richard ...of New Testament ...Church, Lynchburg for ...me his church bulletin. ...ave added a church bus ...church is growing.

* * *

...iend gave me a copy of a ...newspaper which gave ...ather forecast in rhyme: ...y we'll have a slight ...of pace, as mostly ...will take the Sun's ..."But as I sign off the Sun ...ing out ... and may it ...on YOU. Thanks for ...g.

Eugene W. Peyton Resigns As Director of Instruction

At a recent meeting of the Appomattox County School Board Eugene W. Peyton, Director of Instruction, submitted his resignation. In his letter of resignation he made the following comments:

"You, as members of the School Board, have every reason to be proud of the advancements which have been made in the field of education in Appomattox County. You will recall that in 1967, with the schools facing unification, the Board, under Mr. Smith's leadership, examined critically the instructional programs, organizational patterns, and facilities in use within the County. As a result of the Board's farsightedness, the educational program has advanced in many areas. A program of continuous progress has been organized at the primary level and extended through the upper elementary level. Pamplin School has initiated a program utilizing the open space concept for learning. The middle school organization will be realized for seventh and eighth graders graders next year within the present high school facility. The secondary program, which underwent a self study and "standard" evaluation, continues its emphasis in developing individual potential, whether in preparation for college or the job market. The new Appomattox County High School, a vision in 1967, has fast become a reality and will house grades 9 -12 in the Fall. Special Education has been expanded in the county and Kindergarten was offered on a full-time basis this school year. It has been an honor for me to watch these advancements develop within our school system."

"Realizing what is being accomplished, and what is to be achieved in the future, it is extremely difficult for me to resign my position as Director of Instruction. My decision comes after much procrastina-

Cont'd on Page 7

Appomattox Jr. FFA Best Overall

The Appomattox Junior FFA Chapter has been judged area winner in the 1974 Junior FFA Chapter Contest. In selecting the area winner, a committee considered the accomplishments of twelve junior chapters in the fourteen county area.

The Appomattox Junior Chapter has 175 active members. Every student in the agricultural education department is a member of the FFA.

Members of the chapter purchased more than $600 worth of garden seed cooperatively. A loan fund is maintained to assist members in obtaining livestock for individual enterprises.

The chapter conducted three fundraising activities to finance its work. Members sponsored riders in a bike-a-thon for hte Cancer Fund.

The chapter cooperated with other agencies in fire prevention, production for food for wildlife and reforestation. Members participated in local and regional fairs.

$500.00 Reward Offered!

On May 17, 1974, a 1972 John Deere farm tractor, Model 4,000 was stolen from a farm in Appomattox County. This tractor is owned by Mr. Foster Reynolds, Red House. Mr. Reynolds can positively identify this tractor as his property. He has notified Deputy Sheriff M. D. Moore of the Appomattox County Sheriff's Department who is currently conducting this investigation that he [Foster Reynolds] will offer a cash reward of $500.00 to the person supplying information to the Appomattox Sheriff's Department which would lead to the apprehension and conviction of the subject or subjects involved in this theft and the recovery of his tractor.

PRESSURE CANNER GAUGE TESTING CLINIC TO BE HELD

On Friday, May 31, 1974 from 10:00 to 4:00 p.m. a testing clinic will be held to check the accuracy of pressure canner gauges. This clinic will be held in the extension office across from the post office. There is no charge for this service which is sponsored by the Appomattox Cooperative Extension Service. **Everyone** is invited to bring in their canner lid for checking.

SCHOOL BOARD TO MEET JUNE 5th

The School Board of Appomattox County will meet in regular session on Wednesday, June 5th, at 3 p.m. in the board room at the School Board Office.

These meetings are open to interested persons.

photo by Shearer B. Robertson

MAYOR PROCLAIMS POPPY DAY, HONORS AMERICA'S WAR DEAD: Mayor Henry Pack of Appomattox has proclaimed May 31, 1974 as Poppy Day 1974 in Appomattox, according to Mrs. Shearer Robertson, Poppy Chairman of American Legion Auxiliary Unit 104 which sponsors the annual observance.

The Proclamation reads as follows: Whereas, the American Legion Auxiliary adopted the Poppy as its Memorial flower which pays tribute to the war dead, and aids the living veterans and their families; and Whereas, the contributions are used solely for Children and YOuth and Rehabilitation in our local community; Now Therefore, I, Henry Pack, Mayor of the City of Appomattox, do hereby proclaim the Month of May, 1974, as Poppy Month and May 31st as Poppy Day in our Community.

Community Arts & Crafts Center To Open In Appomattox Station

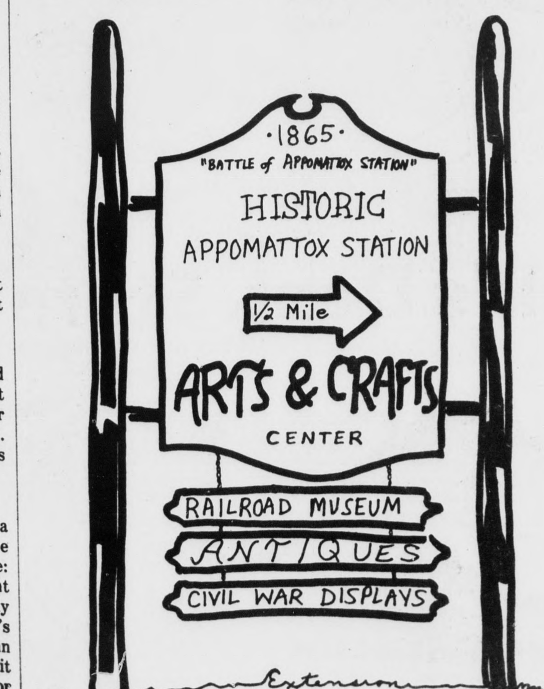

Appomattox County contains a great number of people who sew, carve, paint, weave, mold, or otherwise create items related to the life and culture of this historic land. Few, if any, of these artists and craftsmen have any means of advertising, displaying, or selling their products except on a very limited scale. Many are retirees with limited income.

A community arts and crafts center in downtown Appomattox will improve the economic and social well-being of the people while at the same time raise the cultural level of the area; it will help build local pride in local arts and crafts. New opportunities will be provided all kinds of citizens - young and old alike. Furthermore, an arts and crafts center located in the Appomattox Depot will increase resident and tourist traffic and trade to the downtown area, a concept in keeping with the "Appomattox Downtown Project."

TOWN COUNCIL APPROVES PROPOSAL

On May 23, the Appomattox Town Council approved a

Cont'd on Page 7

ACHS Named Honor Students

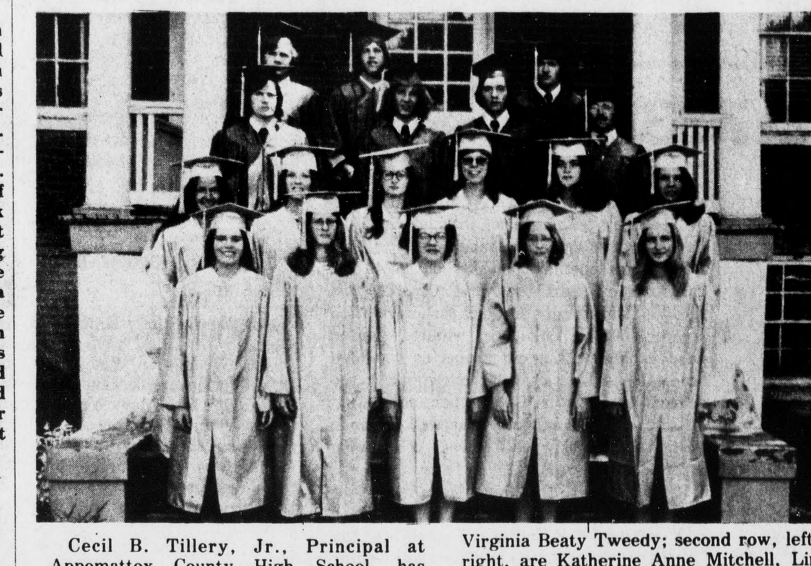

Cecil B. Tillery, Jr., Principal at Appomattox County High School, has announced names of honor graduates of the Class of 1974. The students shown above have earned a 3.5 average or above during their years in high school and make up the top 18 in the senior class.

Shown above, front row, left to right, are Jamie Lou Beamer, Rita Gail Inge, Karen Eloise Marshall, Jane Stuart Conner, and Virginia Beaty Tweedy; second row, left to right, are Katherine Anne Mitchell, Linda Kay Sullivan, Deborah Ruth Jamerson, Paulette Faye Franklin, Teresa Gay Smith and Miriam Elizabeth Ferris; third row, left to right, are Bryan Kenneth Selz, Robert Allen Sears, Jr., Thomas Keith Ferguson, and Michael Sterling Gallier; and on the back row, left to right, are Phillip Carlton Harris, Steven Mark Eggleston, and Clifton Wayne Carson.

Baccalaureate Set For June 2nd -

Graduation Set For June 7th

A Baccalaureate Service for the Class of 1974, Appomattox County High School, will be held Sunday evening, June 2nd, at 8 p.m. at the Appomattox County School Stadium. Commencement exercises for the one hundred sixty-two graduating seniors has been set for Friday evening, June 7th, at 8 p.m. at Bragg Stadium.

Rita Gail Inge, daughter of Mr. and Mrs. Claiborne Inge of Route 2, Appomattox, is valedictorian of the Class of 1974. Rita has been a member of the Band for five years, a member of the Latin Club, National Honor Society, Varsity Club, S.C.A., and Senior Tri-Hi-Y. She was a member of the Girls' Varsity Basketball and Softball Teams. Rita plans to attend Madison College next fall and enroll in the General Studies Curriculum.

Katherine Anne Mitchell, salutatorian, is the daughter of Mr. and Mrs. Theodore Mitchell, of Route 2, Appomattox. Kathy was selected as Homecoming Queen this year, has attended Girls' State, was captain of the Cheerleaders and has been a member of the ational Honor Society, F.H.A., Varsity Basketball and Softball Teams. She will attend Virginia Baptist Hospital School of Nursing next year.

Other than the valedictorian and salutatorian, there were 16 seniors who earned a 3.5 average or better and are listed as top honor students.

Philip Carlton Harris, third honor graduate, is the son of Mr. and Mrs. F. C. Harris of Route 4, Appomattox. He will be enrolled in the pre-Engineering Curriculum at Central Virginia Community College in Lynchburg next fall.

Michael Sterling Gallier, president of the Senior Class, is the son of Mr. and Mrs. Sterling Gallier of Route 3, Appomattox. He will attend Madison College in the fall, majoring in Mathematics.

Bryan Kenneth Selz is the son of Mrs. Bertram Selz of Rt. 1, Appomattox. Bryan will attend Hampden-Sydney College next fall and will major in science.

Jane Stuart Conner, co-editor of the ACHS Annual, is the daughter of Mr. and Mrs. H. W. Conner of Appomattox. Jane will attend the College of William and Mary in Williamsburg next fall.

Thomas Keith Ferguson, son of Mr. and Mrs. J. T. Ferguson of Appomattox, plans to attend VPI and State University next year. He has been very active in organizations at the high school.

Jamie Lou Beamer, co-editor of the ACHS Annual, is the daughter of Mr. and Mrs. E. T. Beamer of Route 2, Concord. She plans a health career as a Registered Nurse and will enter Lynchburg General Hospital School of Nursing next fall.

Teresa Gay Smith, daughter of Mr. and Mrs. Moses Smith of Route 4, Appomattox, has been accepted at Madison College in Harrisonburg and will enter in the fall.

Steven Mark Eggleston is the son of Mr. and Mrs. Floyd E. Eggleston of Route 4, Appomattox. He has been very active in sports during his high school years and active in school organizations. Mark will enter Lynchburg College in the fall.

Clifton Wayne Carson, son of Mrs. Katherine W. Carson of Route 1, Spout Spring, has been very active in FFA work throughout high school. Clifton will major in Agronomy at VPI & State University next year.

Paulette Faye Franklin is the daughter of Mr. and Mrs. G. C. Franklin of Route 2, Appomattox. She has been very active in many of the high school organizations. Paula plans to major in Special Education at Madison College next fall.

Deborah Ruth Jamerson, daughter of Mrs. Ruth D.

Cont'd on Page 7

Pack Retires From Teaching

Mr. Henry B. Pack, Jr. will retire from a teaching assignment in the Appomattox Public Schools on July 1, 1974, in an announcement this week from the Superintendent of schools, Mr. Lloyd G. Walton. Mr. Pack has been an instructor in the Department of Agricultural Education at the Appomattox County High School for 28 years. "It is with a deep personal regret that we announce his retirement", stated Mr. Walton. "However, we respect Mr. Pack's decision, and he leaves with the full assurance that he has contributed much to the education of many of the youth in the county over the years. We will miss his services, and great visionary capacity that he has for advancing the education opportunities for our people. I am sure that the great majority of the citizens in this county extend along with us our gratitude for his services and extreme dedication to duty that he has exhibited in his teaching career. We have been fortunate to have had such a capable man to serve our people."

Henry Brodrick Pack, Jr.

Henry B. Pack, Jr.

graduated from V.P.I. in 1934. Upon graduation he was appointed as an instructor of Agricultural Education at Clover Hill School in Halifax County. In 1940 at the outbreak of hostilities between the United States and the German government, he was one of the first officers in the Coastal Artillery of the United States Army to be called to active

Cont'd on Page 7

Appomattox Teacher Retires

Mrs. Susie Moon Martin

Mrs. Susie Moon Martin, who had served the Appomattox Schools since 1966, found it necessary to apply for early retirement because of illness within her immediate family. Her most recent experience was teaching the fifth grade at Appomattox Intermediate School with previous service at Spout Spring Elementary School.

Mrs. Martin received the Normal Professional Certificate from State Teachers College in Farmville. She began her teaching career in 1930 in Bedford County where she taught for nine years. During this time she taught in the Gillaspie and Sedalia Elementary Schools and at Huddleston High School. The elementary schools were one-room organizations and Mrs. Martin recalls her experiences there as being extremely interesting ones since she taught grades 1-7 in these situations.

During Mrs. Martin's fifteen years of teaching, which

Cont'd on Page 7

Band Concert Set For Monday Night

Appomattox Intermediate School and advanced band students will present a concert on Monday evening, June 3rd, at 7:30 p.m. at the Appomattox Intermediate School auditorium.

Mr. Frank Coffey is director of the AIS Band.

The public is cordially invited to attend the concert.

RURITANS TO SPONSOR AUCTION

The Oakville Ruritan Club will sponsor an auction sale on Wednesday, June 29th, at the Oakville School to aid in financing community service projects.

Anyone interested may donate or consign items for sale. If you consign an item for sale, you will receive 80 percent going to the club.

M & M Auction Company of Appomattox has agreed to conduct the auction.

If you have items to donate or consign please notify any member of the Oakville Ruritan Club.

Receives Bronze Star

U.S. Air Force Major Chapman K. Hunter, Jr., son of Mrs. C. K. Hunter of Appomattox, Va. has received his second award of the Bronze Star Medal for meritorious service while engaged in military operations in Southeast Asia.

Major Junter was cited for his performance as a weapons control officer at Nakhon Phanom Royal Thai AFB, Thailand.

He was honored as Nellis AFB, Nev., where he now serves with Headquarters, Continental Operations Range Group of the Tactical Air Command.

The major was commissioned in 1962 upon completion of Officer Training School, Lackland AFB, Tex.

A 1952 graduate of Appomattox High School, he received his B.S. degree in 1962 from Hampden-Sydney (Va.) College.

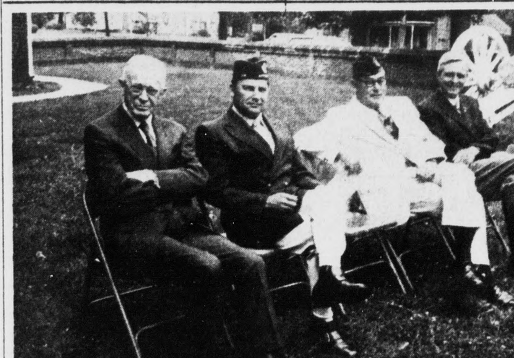

Memorial Services Held Sunday

The United Daughters of the Confederacy and the American Legion Post 104 conducted a Memorial Service at the War Memorial on the Courthouse lawn at 3 p.m. on Sunday.

Participating in the service, left to right above, were Rev. Floyd Lucas, Retired United Methodist Minister; William S. Bowling, Commander of American Legion Post 104; C. T. Moses, Jr., Past Post Commander; and G. Hunter Jones, former Superintendent of Campbell County Schools, guest speaker for the afternoon.

Music was provided by the ACHS Pep Band with Bryan Selz sounding Taps at the close of the service.